



The Hydebury

3 bedroom detached home

Whitsbury Green | Whitsbury Road | Fordingbridge | SP6 1NQ



The Hydebury

Standard Layout Plot: 1

 x3  x2



Ground Floor

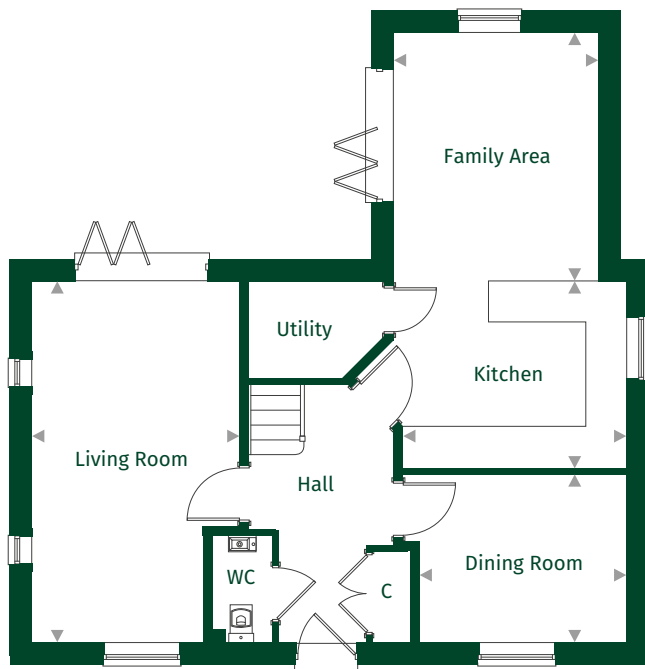

First Floor

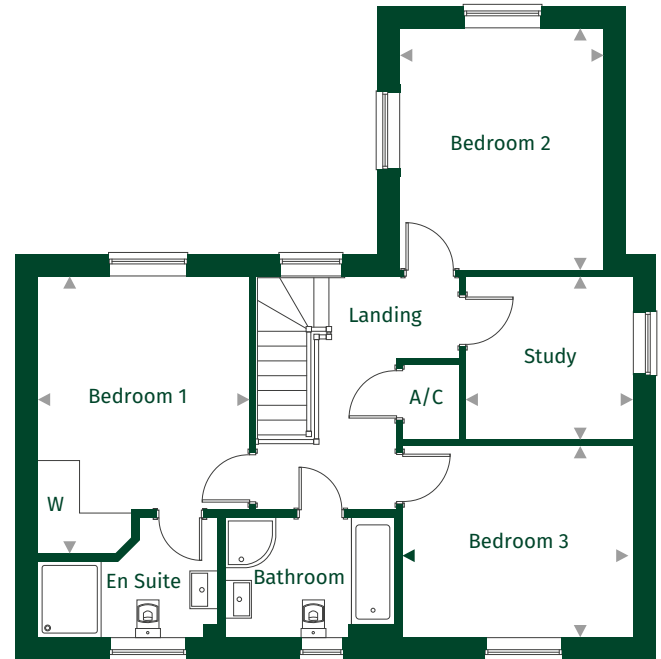

Kitchen	3.70m x 2.96m	12'2" x 9'8"
Family Area	3.93m x 3.25m	12'11" x 10'8"
Dining Room	3.29m x 2.65m	10'9" x 8'8"
Living Room	5.73m x 3.29m	18'9" x 10'9"
Utility	2.12m x 1.53m	6'11" x 5'0"

Bedroom 1	4.41m x 3.35m	14'5" x 10'11"
Bedroom 2	3.83m x 3.25m	12'7" x 10'8"
Bedroom 3	3.66m x 3.03m	12'0" x 9'11"
Study	2.66m x 2.60m	8'8" x 8'6"

Key:

◀ ▶ Maximum dimension C = Cupboard W = Wardrobe A/C = Airing Cupboard

For full details please contact our Sales Team:

Call: 01425 541818 | Email: whitsburygreen@pennyfarthinghomes.co.uk | Website: pennyfarthinghomes.co.uk

Floorplans and CGIs are indicative only. The floor plans illustrate a typical layout of this house type. For exact plot specification, details of external and internal finishes, dimensions and floor plan differences please speak to a Sales Adviser. Correct at time of going to print, November 2023.