



OAKWOOD
GROVE

The Northerbury

4 bedroom detached house with integral garage



Computer Generated Image.



PENNYFARTHING
Builders of Quality Homes

[Floor plans and dimensions >](#)

The Northerbury

Floor plans and computer generated images are indicative only.



Ground floor

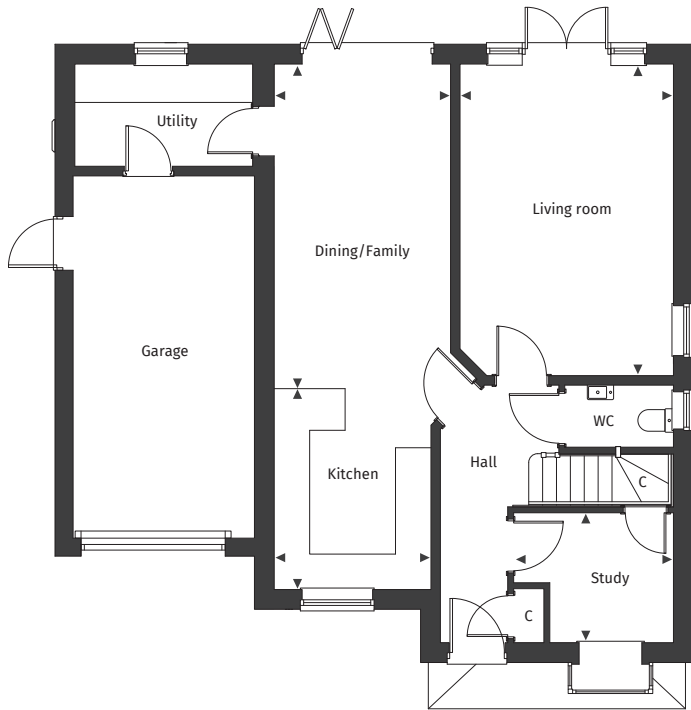

First floor

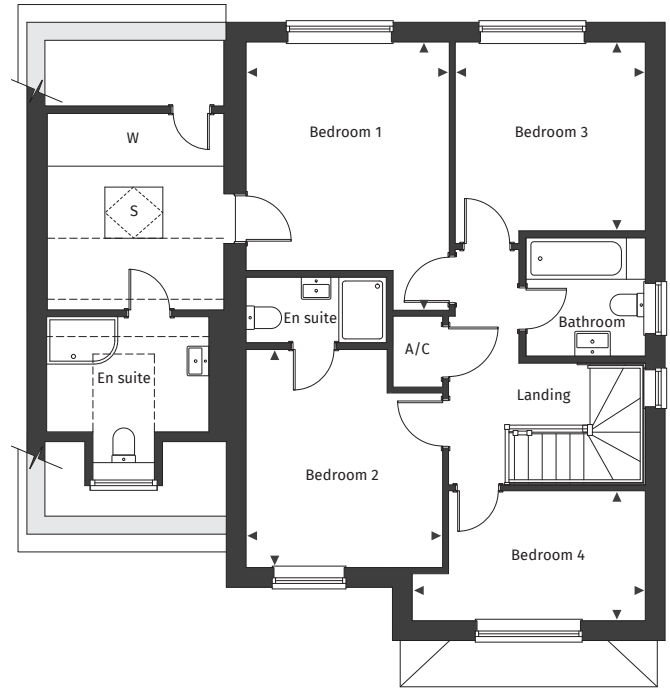

Plot numbers 2 & 4

See separate site plan for plot location.

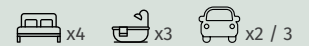

Ground floor

Kitchen	2.65m x 3.4m	8' 8" x 11' 1"
Dining/Family	2.98m x 5.49m	9' 9" x 18' 0"
Living room	3.61m x 5.27m	11' 10" x 17' 3"
Study	2.70m x 2.20m	8' 10" x 7' 2"

First floor

Bedroom 1	3.44m x 4.54m	11' 3" x 14' 10"
Bedroom 2	3.32m x 3.69m	10' 11" x 12' 1"
Bedroom 3	3.21m x 3.19m	10' 6" x 10' 6"
Bedroom 4	3.94m x 2.20m	12' 11" x 7' 2"

◀ ▶ Maximum dimension - - - Restricted head height A/C Airing Cupboard C Cupboard W Wardrobe ☒ Skylight

For full details please contact our Sales Team:

Call: 01425 563 223 | **Email:** oakwoodgrove@pennyfarthinghomes.co.uk | **Website:** pennyfarthinghomes.co.uk