



# The Whitsbury

4 bedroom detached home

Whitsbury Green | Whitsbury Road | Fordingbridge | SP6 1NQ



# The Whitsbury

Standard Layout Plot: 4

 x4  x2



Ground Floor

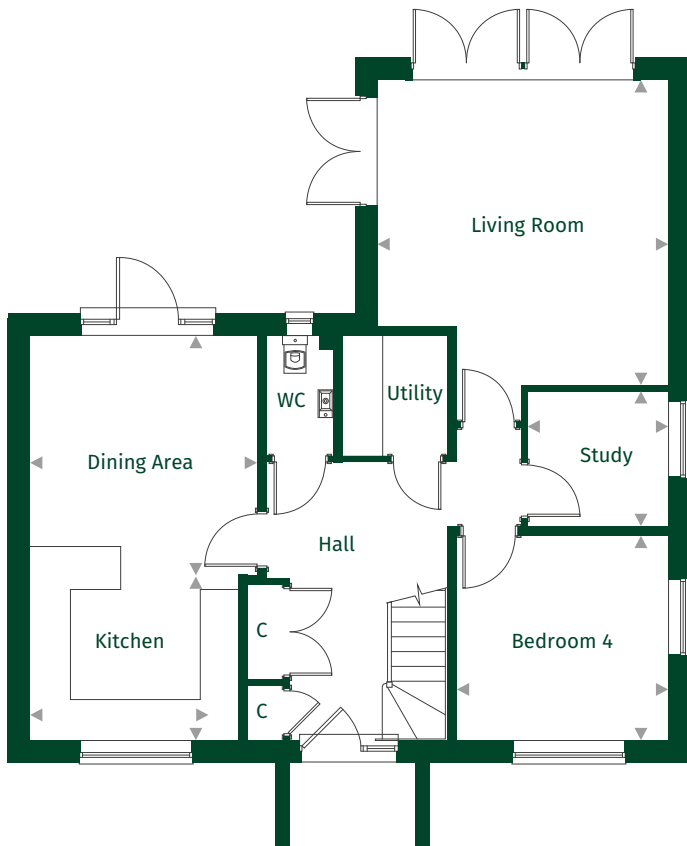

First Floor

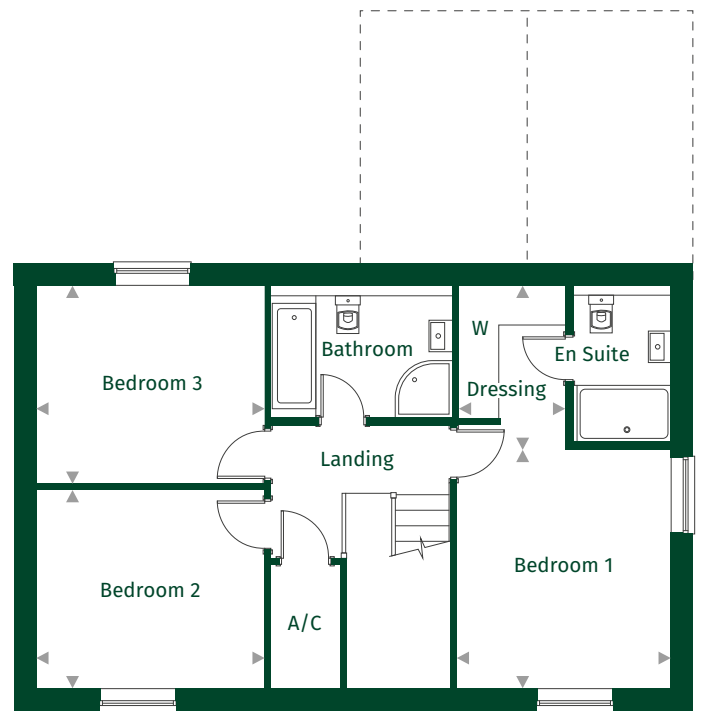

Kitchen	3.29m x 2.63m	10'10" x 8'8"
Dining Area	3.78m x 3.60m	12'5" x 11'10"
Living Room	4.82m x 4.62m	15'10" x 15'2"
Bedroom 4	3.42m x 3.24m	11'3" x 10'8"
Study	2.23m x 2.13m	7'0" x 7'4"
Utility	1.89m x 1.68m	6'3" x 5'6"

Bedroom 1	3.81m x 3.41m	12'6" x 11'3"
Bedroom 2	3.64m x 3.16m	11'11" x 10'4"
Bedroom 3	3.64m x 3.15m	11'11" x 10'4"

**Key:**

◀ ▶ Maximum dimension C = Cupboard W = Wardrobe A/C = Airing Cupboard --- External Roof

For full details please contact our Sales Team:

Call: 01425 541818 | Email: whitsburygreen@pennyfarthinghomes.co.uk | Website: pennyfarthinghomes.co.uk

Floorplans and CGIs are indicative only. The floor plans illustrate a typical layout of this house type. For exact plot specification, details of external and internal finishes, dimensions and floor plan differences please speak to a Sales Adviser. Correct at time of going to print, November 2023.