

THE MAPLEWOOD



4 BEDROOM SEMI-DETACHED HOUSE

POTTERS WOOD

EDMONDSHAM ROAD | VERWOOD | BH31 7PB



The Maplewood

x4 x2

Standard layout Plots: 45 | 90 | 145 | 191 | 228

Handed Plots: 46 | 91 | 146 | 192 | 229

*Floor plans and CGI's are indicative only.

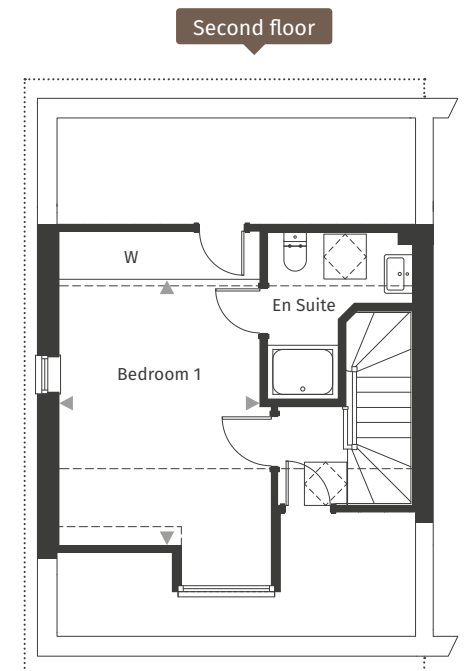
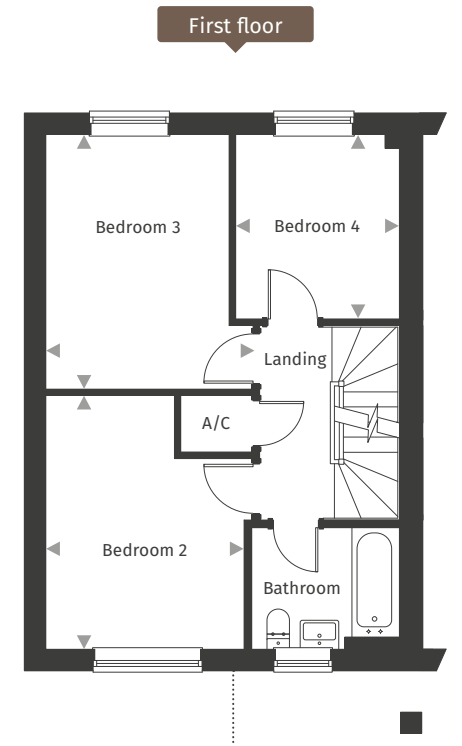
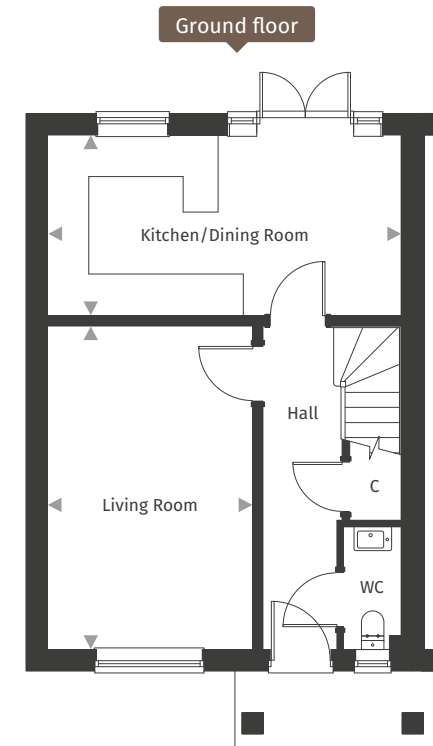

Ground floor

Kitchen/Dining Room	5.50m x 2.81m	18' 0" x 9' 2"
Living Room	5.03m x 3.19m	16' 6" x 10' 5"

First floor

Bedroom 2	3.94m x 3.08m	12' 11" x 10' 1"
Bedroom 3	3.96m x 3.22m	12' 11" x 10' 7"
Bedroom 4	2.87m x 2.54m	9' 5" x 8' 4"

Second floor

Bedroom 1	4.89m x 3.30m	16' 0" x 10' 10"
-----------	---------------	------------------

Key:

◀ ▶ Maximum dimension External roof - - - Restricted head height ☐ Skylight
 C = Cupboard W = Wardrobe A/C = Airing Cupboard

For full details please contact our Sales Team:

Call: 01202 403144 | Email: potterswood@pennyfarthinghomes.co.uk | Website: pennyfarthinghomes.co.uk