



OAKWOOD  
GROVE

# The Foxbury

4 bedroom detached house with double garage



Computer Generated Image.



[Floor plans and dimensions >](#)

# The Foxbury

Floor plans and computer generated images are indicative only.



## Ground floor

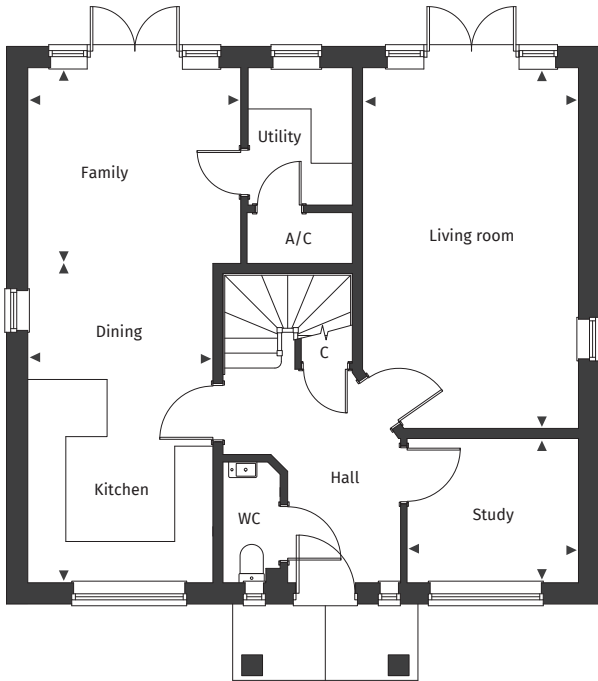

## First floor

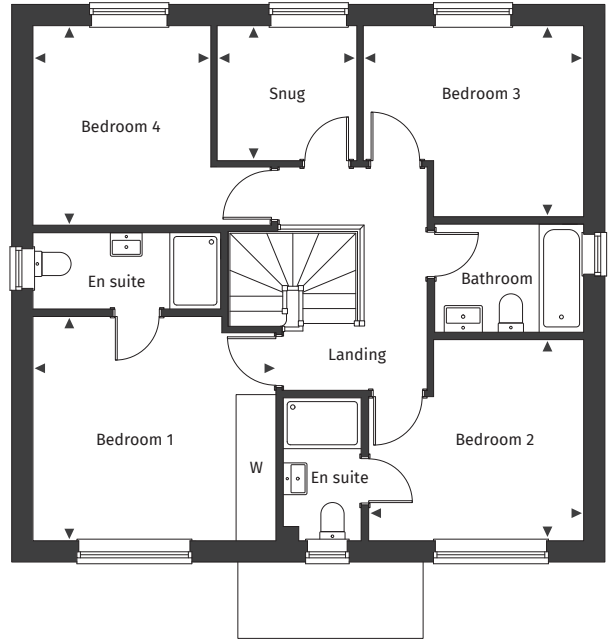

### Plot numbers 5 & 7

See separate site plan for plot location.

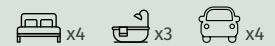

### Ground floor

Kitchen/Dining	2.91m x 5.02m	9' 6" x 16' 5"
Family	3.35m x 3.08m	11' 0" x 10' 1"
Living room	3.40m x 5.67m	11' 1" x 18' 7"
Study	2.70m x 2.27m	8' 10" x 7' 5"

### First floor

Bedroom 1	3.82m x 3.53m	12' 6" x 11' 7"
Bedroom 2	3.38m x 3.16m	11' 1" x 10' 4"
Bedroom 3	3.47m x 3.00m	11' 4" x 9' 10"
Bedroom 4	2.80m x 3.14m	9' 2" x 10' 3"
Snug	2.20m x 2.12m	7' 2" x 6' 11"

◀ ▶ Maximum dimension A/C Airing Cupboard C Cupboard W Wardrobe

For full details please contact our Sales Team:

Call: 01425 563 223 | Email: oakwoodgrove@pennyfarthinghomes.co.uk | Website: pennyfarthinghomes.co.uk